

PERSONAL NAVIGATOR



Sunrise: 6:56 a.m. Sunset: 6:58 p.m.
Evening Attire: Formal

Sunday: Partly Sunny High: 73°F/23°C
Monday: Sunny High: 78°F/26°C

SUNDAY, MARCH 17, 2013

DAY AT SEA

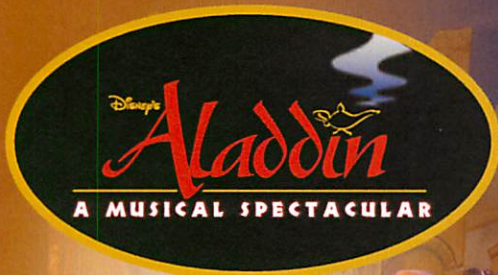

New to Disney Cruise Line,
"Disney's Aladdin - A Musical Spectacular"

A fast-paced, musical comedy based on the beloved animated film.

Aladdin, the "street rat" of Agrabah, meets a wise-cracking Genie, battles the evil Jafar, and falls in love with the beautiful and spirited Princess Jasmine. Disney storytelling at its best.

 Assistance available at the entrance to the Walt Disney Theatre 30 minutes prior to show time.

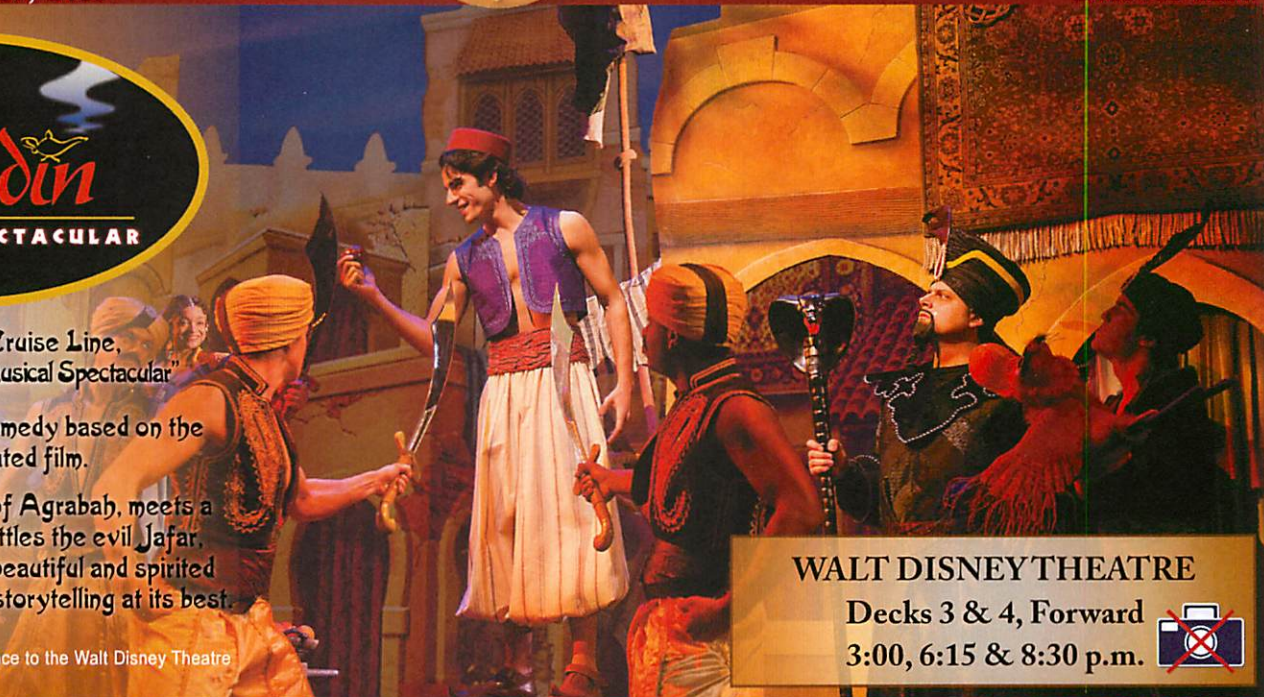

WALT DISNEY THEATRE

Decks 3 & 4, Forward

3:00, 6:15 & 8:30 p.m.



ST. PATRICK'S DAY

Disney FANTASY Fun Facts

Tonnage: 130,000 Gross Tons

Height: 216 Feet

Length: 1115 Feet

Important Dates

Name Announcement: March 10, 2009

Steel Cutting: March 16, 2010

Keel Laying: February 11, 2011

Delivery: February 9, 2012

The Disney Fantasy's Whistle

As a prominent element of the "Sailing Away" deck party at the start of the cruise, the Disney Fantasy's whistle is quite the musical talent. It's able to perform not just the first musical line of "When You Wish Upon a Star" but also the second line of the song ("makes no difference who you are") plus several measures of "Yo Ho (A Pirate's Life for Me)," "It's a Small World," "Be Our Guest," "Hi Diddle Dee Dee (An Actor's Life for Me)" and "A Dream is a Wish."

(These will be played after today's noon announcement)

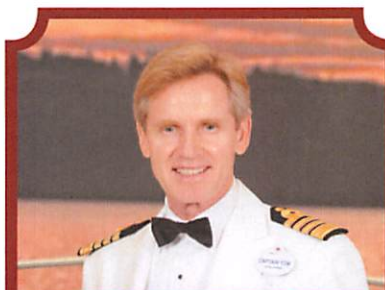

CAPTAIN'S RECEPTION

Enjoy live music and a cocktail while meeting some of the ship's officers.

Lobby Atrium, Deck 3, Midship,
5:00 & 7:30 p.m.

Enjoy an exclusive photo opportunity with Captain Tom at
5:15 & 7:30 p.m., Lobby Atrium

Don't Miss:

Walking Ship Tour

Meet at Preludes, Deck 3, Forward - 9:15 a.m. & 11:30 a.m.
Join your Cruise Staff as they give you tips and help you navigate the Disney Fantasy's entertainment venues.

St. Patrick's Day Trivia and Irish Favorites (18+)

St. Patrick's Day Trivia - O'Gills Pub, Deck 4, Aft - 8:00 p.m.
Irish Favorites - O'Gills Pub, Deck 4, Aft - 8:30 p.m.
Join your Cruise Staff for a St. Patrick's Day Trivia session followed by an Irish sing along at 8:30 p.m.

Jack-Jack's Incredible Diaper Dash

Lobby Atrium, Deck 3, Midship - 12:00 p.m.
Calling all baby cruisers! The Disney Fantasy's babies take to the mat to see who's the fastest crawler of the seven seas! Register your baby from 11:45 a.m. - 12:00 p.m.

Magic Workshop (6+)

D Lounge, Deck 4, Midship - 1:00 p.m.
Magic Dave teaches you the basics of magic in the fun family event.



TIME ZONE CHANGE

Remember to turn your clocks **BACK 1 HOUR** upon retiring on **SUNDAY** evening, or first thing **MONDAY** morning.

DINNER MENU

Animator's Palate: Pacific Rim Cuisine
Enchanted Garden: Continental Market Cuisine
Royal Court: French Cuisine

DRINK OF THE DAY

Royal Velvet (Alcoholic)
Coco Bali
(Non Alcoholic)

IMPORTANT NUMBERS

Fire/Security: 7-3001
Medical Emergency: 7-3000
Health Center: 7-1923

FUN FOR ALL AGES HIGHLIGHTS

WAKE UP WITH DISNEY JUNIOR

D Lounge, Deck 4, Midship - 8:30 a.m.

What happens when you experience unlimited fun with your favorite Disney Junior shows? An exciting dance party designed especially for pre-schoolers ages seven and under.



DISNEY ANIMATION: CREATING A CHARACTER

D Lounge, Deck 4, Midship - 9:45 a.m.

Go behind the scenes at Walt Disney Animation Studios as Walt Disney himself talks about his most famous characters, then learn the basic techniques of drawing Mickey and Donald in this fun and interesting enrichment program.



JACK-JACK'S INCREDIBLE DIAPER DASH

Lobby Atrium, Deck 3, Midship - 12:00 p.m.

Calling all baby cruisers! The Disney Fantasy's babies take to the mat to see who's the fastest crawler of the seven seas! Register your baby from 11:45 a.m. -12:00 p.m.

MAGIC WORKSHOP (6+)

D Lounge, Deck 4, Midship - 1:00 p.m.

Magic Dave teaches you the basics of magic in the fun family event.

PORT & SHOPPING SHOW

Buena Vista Theatre, Deck 4 & 5, Forward - 1:30 p.m.

Join your Shopping Guides Johan & Marissa to learn about the incredible tax & duty free shopping in Grand Cayman, Costa Maya & Cozumel. FREE Charm Bracelet for all in attendance & Raffle to win a Diamond Pendant! FREE Coupon Book & Ship Charm for the 1st 100 people in attendance!

ANYONE CAN COOK - APPLE STRUDEL

D Lounge, Deck 4, Midship - 2:15 p.m.

From our galley to yours. Join our chefs as they show you how to prepare delicious dishes. Today's Menu - Apple Strudel



MICKEY 200

The Tube, Deck 4, Aft - 2:15 p.m.

Don't eat your vegetables... race them in this wild and wacky charge to the finish line. May the best veggie win! Note: An adult 18+ must be present to register their team. (Limited Availability)



ADULT ACTIVITY HIGHLIGHTS

SENSES SPA FITNESS CLASSES & SEMINARS

Sunrise Stretch - Senses Fitness Center - 7:00 a.m.

Fab Abs - Senses Fitness Center - 7:30 a.m. & 5:00 p.m.

Body Sculpt Boot Camp (Nom. Fee) - Senses Fitness Center - 9:00 a.m.

How to Increase your Metabolism - Senses Spa & Salon - 12:00 p.m.

Detox For Health and Weight Loss - Senses Spa & Salon - 1:00 p.m.

Group Cycling - Senses Fitness Center - 4:00 p.m.

Fitness Frenzy (13-17, Nom. Fee) - Senses Fitness Center - 7:00 p.m.



TASTING CLASSES

Champagne Tasting (21+) - Ooh La La (Nom. Fee, Pre Book) - 12:15 p.m.

Martini Tasting (21+) - Meridian (Nom. Fee Pre Book) - 1:00 p.m.

New World Wine Tasting (21+) - Ooh La La (Nom. Fee, Pre Book) - 2:00 p.m.

Mixology (21+) - Skyline (Nom. Fee, Pre Book) - 3:00 p.m.

Amari Tasting (21+) - La Piazza - 4:45 p.m.

Whiskey Tasting (21+) - Meridian (Nom. Fee Pre Book) - 10:30 p.m.

Please make reservations for tastings at Guest Services for a nominal fee.

Tasting Seminars are only for Guests 21 and Older.

CLUB 18*21 - LUNCH

Royal Court, Deck 3, Midship - 12:15 p.m.

CLUB
18*21

CLUB 18*21 - GIANT JENGA

O'Gills Pub, Deck 4, Aft - 4:00 p.m.

CLUB 18*21 - MIXER

The Tube, Deck 4, Aft - 10:00 p.m.

ESPN DREAM TEAM DRAFT DAY

O'Gills Pub, Deck 4, Aft - 10:30 a.m.

Play ball! Join the "Commissioner" and engage in this interactive fantasy baseball draft unlike anything you've ever seen! Can YOU draft the greatest baseball team of All-Time?

ART OF THE THEME SHOW TOUR

Pre-Book at Guest Services, Deck 3, Midship

Join us on a guided ship tour and discover the key ingredients that make the Disney Fantasy cruise ship one-of-a-kind.

DIAMOND JACKPOT BINGO

D Lounge, Deck 4, Midship

Card Sales - 10:45 a.m.

Game Starts - 11:00 a.m.

Join us for 4 cash prize games, plus your chance to win a Diamond and Sapphire Pendant, courtesy of your Shopping Guides.



POT O' GOLD JACKPOT BINGO

D Lounge, Deck 4, Midship

Card Sales - 4:00 p.m.

Game Starts - 4:15 p.m.

Special double up session: All electronic cards purchased will be doubled. The snowball jackpot continues to grow and could be won today! Plus great St. Patrick's Day raffle prize packs to be won.

Morning	8:30	8:45	9:00	9:15	9:30	9:45	10:00	10:15	10:30	10:45	11:00	11:15	11:30	11:45	12:00	12:15	12:30	12:45	1:00	1:15	1:30	
FUNNEL VISION					Tinker Bell (G) Funnel Vision				Pixar Short Films (G) Funnel Vision				Movie Challenge Poolside Funnel Vision									
BUENA VISTA THEATRE	Finding Nemo DOLBY 3D (G) < 8:00 a.m. Duration: 1 Hours 40 Minutes				Wreck-It Ralph (PG) Duration: 1 Hours 53 Minutes				Shopping Show													
CHARACTER	Mickey Dk 4, Mid		Donald Dk 4, Mid		Princess Gathering Lobby Atrium		Daisy Dk 4, Mid		Minnie Dk 4, Mid				Stitch Dk 4, Mid		Goofy Goofy's Sports Deck		Chip & Dale Dk 4, Mid		Max Goofy's Sports Deck			
FUN FOR ALL AGES	Disney Vacation Club Members Celebration The Tube				Walking Ship Tour Meet at Preludes				Disney Animation: Creating a Character D Lounge				Bingo Pre Sales		Diamond Jackpot Bingo D Lounge		INCREDIBLE SPEED RASH Lobby Atrium		Magic Workshop (6+) D Lounge		Shopping Show Buena Vista Theatre	
	Interdenominational Service Outlook, Deck 14, Midship				Family Crafts - Origami Flowers La Piazza				Walking Ship Tour Meet at Preludes				Family Crafts - Origami La Piazza		Movie Challenge Poolside Deck Stage, Deck 11, Midship							
ADULTS	Friends of Bill W. Outlook, Deck 14, Mid		Body Sculpt Boot Camp (Nom. Fee) Senses Fitness Center		ESPN Dream Team Draft Day O'Gills Pub				Adult Crafts - Tile Coasters O'Gills		Club 18*21 - Lunch Royal Court		TV Tune Trivia O'Gills Pub									
VIBE	Open House				Open for Teens		Coffee Break		Sun Deck Fun		Lucky Charm Bracelets				Zombified							
EDGE	Open House				Pictionary		Magic Show		Human Bingo		Lucky Charm Bracelets		GAGA Ball									
OCEANEER LAB	Stitch's Adventure Squad				Human Bingo		4 Corners		Youth Lunch				Explore the Lab!									
OCEANEER CLUB	Open House and Registration				Memory Wall		Aloha Luau		Magic Playfloor Club		All About Me											
	Mickey's Puzzle Playtime				St. Patrick's Face Painting		St. Patrick's Crafts		Cruisin' with Crush													

Afternoon	1:45	2:00	2:15	2:30	2:45	3:00	3:15	3:30	3:45	4:00	4:15	4:30	4:45	5:00	5:15	5:30	5:45	6:00	6:15	6:30	6:45	
FUNNEL VISION					Aladdin (G) Funnel Vision				Ratatouille (G) Funnel Vision				> 7:15 p.m.									
BUENA VISTA THEATRE	Port & Shopping Show				Frankenweenie DOLBY 3D (PG) Duration: 1 Hours 24 Minutes				The Avengers DOLBY 3D (PG-13) Duration: 2 Hours 22 Minutes				> 7:22 p.m.									
CHARACTER	Mickey Dk 4, Mid	Goofy Goofy's Sports Deck	Chip & Dale Dk 4, Mid	Daisy Duck Lobby Atrium (P)	Pluto Goofy's Sports Deck				Pluto Goofy's Sports Deck	Chip & Dale Dk 4, Mid	Minnie Dk 4, Mid	Goofy Preludes	Mickey Dk 4, Mid	Minnie Preludes	Donald Dk 4, Mid							
FUN FOR ALL AGES	Port & Shopping Show Buena Vista Theatre <Starts 1:30 p.m.				Anyone Can Cook - Apple Strudel D Lounge				Aladdin A MUSICAL SPECTACULAR Walt Disney Theatre		Bingo Pre Sales		Pot O' Gold Jackpot Bingo D Lounge		Captain's Reception Lobby Atrium		Playhouse D Lounge		Aladdin A MUSICAL SPECTACULAR Walt Disney Theatre			
	Live Guitar with John Kevish Deck 12, Forward				Disney Tune Trivia La Piazza						Live Guitar with John Kevish Deck 12, Forward											
ADULTS	50's and 60's Music Trivia O'Gills Pub		Art of the Theme Show Tour Pre-Book at Guest Services				Club 18*21 - Giant Jenga O'Gills Pub		Watch Seminar La Piazza		Fab Abs Senses Fitness Centre											
VIBE	Zombified				Dive into DJ'ing				Digi-Hunt		Dance Central Challenge		Pictionary									
EDGE	Flubber				A to Z Scavenger Hunt				Mad Gab		Dodgeball		Craft Time		Animation Cells							
OCEANEER LAB	Create a Port Hole				Disney Animation: Creating a Character				St. Patrick's Face Painting		Get the Hook		Open House									
OCEANEER CLUB	Tinker Bell's Talent Show				4 Corners		Toy Story Boot Camp		Picture This		Magic Playfloor Club		Memory Wall		Parachute Games							
OUT AND ABOUT	Hold the Phone Deck 2, Midship														Wii Challenge							
															Go Fetch							
															Crafts Galore							

Evening	7:00	7:15	7:30	7:45	8:00	8:15	8:30	8:45	9:00	9:15	9:30	9:45	10:00	10:15	10:30	10:45	11:00	11:15	11:30	11:45	12:00
FUNNEL VISION					Toy Story 2 (G) Funnel Vision				Remember the Titans (PG) Funnel Vision												
BUENA VISTA THEATRE					The Avengers DOLBY 3D (PG-13) Duration: 2 Hours 22 Minutes				Lincoln (PG-13) Duration: 2 Hours 30 Minutes				> 1:00 a.m.								
CHARACTER	Minnie Dk 4, Mid		Mickey Dk 4, Mid		Snow White Preludes				Minnie Preludes		Mickey Dk 4, Mid		Minnie Dk 4, Mid								
FUN FOR ALL AGES	Family Cabaret: Mike Price The Tube				Disney Aladdin A MUSICAL SPECTACULAR Walt Disney Theatre				Club D Dance Party D Lounge		Family Superstar Karaoke D Lounge										
	Captain's Reception Lobby Atrium								Live Piano with Tim Adshead Lobby Atrium		Live Piano with Tim Adshead Lobby Atrium										
ADULTS	Live Guitar with John Kevish O'Gills Pub		St. Patrick's Day Trivia O'Gills Pub		Irish Favorites O'Gills Pub				Club 18*21 - Mixer The Tube		Adult Cabaret: Magic Dave Walt Disney Theatre <Doors Open 10:15 p.m.		Going Underground with Guest DJ Keeno The Tube								
VIBE	Pictionary		ESPN Dream Team Draft Day - Basketball		Smoothie Time		Pump it Up		Crowning the Couch Potato		Improv Jam		Mix and Match								
EDGE	Four Square				Ship Factor				Ice Breakers		That's Hilarious		Gender Wars		GAGA Ball		Mirror, Mirror				
OCEANEER LAB	Open House				Monster's Inc: Open "Mike" Night				XBOX® Kinect™		Glow Jam		Magic Playfloor		Movie Night						
OCEANEER CLUB	Wii Challenge				Disney Trivia				Detective School												
OUT AND ABOUT	Table Tennis Goofy's Sports Deck				A to Z Scavenger Hunt				Ball Games		Magic Playfloor Club		Movie Time								
					Foam Block Building																

Symbol for activities that will be repeated during the cruise

Youth Activities Open House

FOLD

Fold along the dotted lines and take me with you so you don't miss any of the fun!

FOLD

IN THE SPOTLIGHT SERIES
SOLVE IT! SERIES

JUMP UP! SERIES
CREATE & INVENT SERIES

CLUBHOUSE SERIES
STORYBOOK SERIES

SUNDAY, MARCH 17, 2013 - DAY AT SEA

BUENA VISTA THEATRE



8:00 a.m. Run Time: 1 hr 40 min Rating: G	10:30 a.m. Run Time: 1 hr 53 min Rating: PG	3:00 p.m. Run Time: 1 hr 24 min Rating: PG	5:00 & 7:45 p.m. Run Time: 2 hr 22 min Rating: PG-13	10:30 p.m. Run Time: 2 hr 30 min Rating: PG-13
--	--	---	---	---

Character Appearances

MICKEY MOUSE Deck 4, Balcony 9:00 a.m., 1:45 p.m. 2:45 p.m., 5:30 p.m. 7:45 p.m. & 9:45 p.m.	CHIP & DALE Deck 4, Balcony 1:15 p.m., 2:15 p.m. & 4:30 p.m.
DONALD DUCK Deck 4, Balcony 9:30 a.m., 6:00 p.m. & 8:15 p.m. Lobby Atrium (P) 1:00 p.m. & 2:00 p.m.	MAX Goofy's Sports Deck 1:30 p.m. & 2:30 p.m.
PRINCESS GATHERING Lobby Atrium - 10:00 a.m.	PLUTO Goofy's Sports Deck 3:00 p.m. & 4:00 p.m.
PRINCESS MINNIE Deck 4, Balcony 10:15 a.m. & 11:15 a.m.	MINNIE MOUSE Deck 4, Balcony 5:00 p.m., 7:15 p.m. & 10:15 p.m. Preludes 5:45 p.m. & 9:30 p.m.
DAISY DUCK Deck 4, Balcony - 10:45 a.m. Lobby Atrium (P) 1:30 p.m. & 2:30 p.m.	CINDERELLA Preludes - 7:15 p.m.
STITCH Deck 4, Balcony - 12:45 p.m.	ARIEL Preludes - 7:45 p.m.
GOOFY Goofy's Sports Deck 1:00 p.m. & 2:00 p.m. Preludes - 5:15 p.m.	SNOW WHITE Preludes - 8:15 p.m.

(H) Hallway - (S) Starboard Side - (P) Port Side - (V) Vestibule

For details of daily Disney character appearances, refer to the character line on your Navigator Grid, or the digital character board in the Lobby Atrium.

IMPORTANT NUMBERS

Fire/Security: 7-3001
Medical Emergency: 7-3000
Health Center: 7-1923

YOUTH ACTIVITIES THEMED EXPERIENCES

- CLUBHOUSE SERIES** focuses on movement and features content which appeals to younger children.
- JUMP UP! SERIES** includes large ground games & movement-oriented activities.
- IN THE SPOTLIGHT SERIES** focuses on children's stage presence with lots of activities and enthusiasm.
- STORYBOOK SERIES** is designed with a strong connection to the Disney classic stories.
- CREATE & INVENT SERIES** will have a tactile focus allowing children to create and admire their work.
- SOLVE IT! SERIES** are less active, but will challenge children with problem/solutions-based activities.
- YOUTH ACTIVITIES OPEN HOUSE** A non-secured program with activities for families, adults and children of all ages to enjoy together.

SHIP DIRECTORY

YOUTH ACTIVITIES		
DISNEY'S OCEANEER CLUB	DECK 5, MID	9:00 AM - 12:00 MID
DISNEY'S OCEANEER LAB	DECK 5, MID	9:00 AM - 1:00 AM
EDGE	DECK 13, MID	10:00 AM - 1:00 AM
VIBE	DECK 4, FWD	10:00 AM - 2:00 AM
IT'S A SMALL WORLD NURSERY	DECK 5, MID	9:00 AM - 11:30 PM
RECREATION		
AQUADUCK	DECK 12, MID	9:00 AM - 10:00 PM
AQUALAB	DECK 12, AFT	10:00 AM - 6:00 PM
DONALD'S POOL	DECK 11, MID	6:00 AM - 12:00 MID
GOLF/SPORTS SIMULATORS	DECK 13, AFT	9:00 AM - 6:00 PM
GOOFY GOLF	DECK 13, AFT	8:00 AM - 10:00 PM
GOOFY'S SPORTS DECK	DECK 13, AFT	8:00 AM - 6:00 PM
MICKEY'S POOL	DECK 11, MID	6:00 AM - 11:00 PM
MICKEY'S SLIDE	DECK 11, MID	9:00 AM - 6:00 PM
MIDSHIP DETECTIVE AGENCY	DECK 2 & 5, MID	9:00 AM - 9:00 PM
NEMO'S REEF	DECK 11, MID	9:00 AM - 6:00 PM
PORT ADVENTURES DESK	DECK 5, MID	9:00 AM - 5:00 PM 7:00 PM - 8:30 PM
QUIET COVE POOL	DECK 11, FWD	6:00 AM - 12:00 MID
SATELLITE FALLS	DECK 13, FWD	6:00 AM - 6:00 PM
SENSES FITNESS CENTER	DECK 11, FWD	6:30 AM - 10:00 PM
GENERAL INFORMATION		
ARR-CADE	DECK 11, AFT	24 HOURS
ADVENTURES BY DISNEY	DECK 4, MID	11:00 AM - 2:00 PM 8:30 PM - 10:00 PM
DISNEY VACATION CLUB	DECK 4, MID	2:30 PM - 10:00 PM
FUTURE CRUISE SALES DESK	DECK 4, MID	10:00 AM - 1:00 PM 3:00 PM - 6:00 PM 7:30 PM - 8:30 PM
GUEST SERVICES	DECK 3, MID	24 HOURS
MEDICAL HEALTH CENTER	DECK 1, FWD	9:30 AM - 11:00 AM 4:30 PM - 7:00 PM
PORT & SHOPPING DESK	DECK 4, MID	7:30 PM - 8:30 PM
PRELUDES	DECK 3, FWD	2:30 PM - 3:15 PM 5:45 PM - 6:30 PM 8:00 PM - 8:45 PM
SENSES SPA AND SALON	DECK 11, FWD	
SHUTTERS PHOTO GALLERY	DECK 4, MID	9:30 AM - 12:30 PM 7:00 PM - 11:00 PM
SHUTTERS DIGITAL	DECK 4, MID	24 HOURS
SHOPPING		
BIBBIDI BOBBIDI BOUTIQUE	DECK 5, MID	9:00 AM - 9:00 PM
MICKEY'S MAINSAIL	DECK 3, FWD	9:30 AM - 11:00 PM
QUACKS	DECK 11, MID	10:00 AM - 4:00 PM
SEA TREASURES	DECK 3, FWD	9:30 AM - 11:00 PM
VISTA GALLERY	DECK 4, MID	
WHITE CAPS	DECK 3, FWD	9:30 AM - 11:00 PM
WHOZITS & WHATZITS	DECK 11, MID	10:00 AM - 4:00 PM

DINNER MENU	Animator's Palate: Pacific Rim Cuisine	DRINK OF THE DAY	Royal Velvet (Alcoholic)	WEATHER FORECAST	Sunday: Partly Sunny
	Enchanted Garden: Continental Market Cuisine		Coco Bali (Non Alcoholic)		High: 73°F/23°C
	Royal Court: French Cuisine				Monday: Sunny
Dining Times: 5:45 p.m. & 8:15 p.m.				High: 78°F/26°C	
Evening Attire: Formal					

DINING & LOUNGES

BREAKFAST		
CABANAS CONTINENTAL	DECK 11, AFT	7:00 AM - 7:30 AM
CABANAS	DECK 11, AFT	7:30 AM - 11:30 AM
ENCHANTED GARDEN	DECK 2, MID	8:30 AM - 10:45 AM
ROYAL COURT	DECK 3, MID	8:00 AM - 9:30 AM
LUNCH		
CABANAS	DECK 11, AFT	11:30 AM - 2:00 PM
ENCHANTED GARDEN	DECK 2, MID	
FILLMORE'S FAVORITES	DECK 11, MID	11:00 AM - 6:00 PM
LUIGI'S PIZZA	DECK 11, MID	11:00 AM - 6:00 PM
ROYAL COURT	DECK 3, MID	12:00 PM - 1:30 PM
TOW MATER'S GRILL	DECK 11, MID	11:00 AM - 11:00 PM
DINNER		
ANIMATOR'S PALATE	DECK 3, AFT	5:45 PM & 8:15 PM
ENCHANTED GARDEN	DECK 2, MID	5:45 PM & 8:15 PM
ROYAL COURT	DECK 3, MID	5:45 PM & 8:15 PM
CABANAS TABLE SERVICE	DECK 11, AFT	6:30 PM - 8:30 PM
PALO (18+) (RESERVATIONS REQ. & NOM. FEE APPLIES)	DECK 12, AFT	6:00 PM - 8:30 PM
REMY (18+) (RESERVATIONS REQ. & NOM. FEE APPLIES)	DECK 12, AFT	6:00 PM - 8:30 PM
LATE NIGHT SNACKS		
LA PIAZZA (18+)	DECK 4, AFT	10:45 PM - 11:45 PM
LUIGI'S PIZZA	DECK 11, MID	9:30 PM - 12:30 AM
ADDED FEATURES		
BEVERAGE STATION	DECK 11, MID	24 HOURS
EYE SCREAM	DECK 11, MID	11:00 AM - 11:00 PM
ROOM SERVICE	DIAL 0	24 HOURS
ENTERTAINMENT - LOUNGES - BARS		
Adults must be 21 and older to consume alcoholic beverages.		
BON VOYAGE	DECK 3, MID	9:00 AM - 11:00 PM
COVE BAR (18+)	DECK 11, FWD	10:00 AM - 11:00 PM
COVE CAFE (18+)	DECK 11, FWD	7:00 AM - 12:00 MID
CURRENTS (18+)	DECK 13, FWD	10:00 AM - 11:00 PM
D LOUNGE	DECK 4, MID	<DL LBST>
FROZONE TREATS	DECK 11, MID	11:00 AM - 11:00 PM
LA PIAZZA	DECK 4, AFT	12:30 PM - 12:00 MID
MERIDIAN (18+)	DECK 12, AFT	10:00 AM - 12:00 MID
O'GILLS PUB	DECK 4, AFT	12:00 PM - 12:00 MID
OOH LA LA (18+)	DECK 4, AFT	5:00 PM - 12:00 MID
OUTLOOK	DECK 14, MID	SUNSET TIMES
SKYLINE (18+)	DECK 4, AFT	5:00 PM - 12:00 MID
THE TUBE (18+)	DECK 4, AFT	10:00 PM - 2:00 AM
VISTA CAFE	DECK 4, MID	7:30 AM - 10:00 PM
WAVES	DECK 12, AFT	10:30 AM - 6:30 PM

Consumers who order raw or partially cooked, ready-to-eat food of animal origin, are hereby informed that the food is not sufficiently cooked to ensure its safety.

IMPORTANT NUMBERS	Fire/Security: 7-3001
	Medical Emergency: 7-3000
	Health Center: 7-1923



TIME ZONE CHANGE

Remember to turn your clocks **BACK 1 HOUR** upon retiring on **SUNDAY** evening, or first thing **MONDAY** morning.

YOUTH ACTIVITIES HIGHLIGHTS

DINE & PLAY

A convenience for families dining at 8:15 p.m., our Youth Activities Counselors will be available at 9:15 p.m. at the entrance of Royal Court, Enchanted Garden and Animator's Palate dining rooms to bring registered children to join the fun in the Youth Activity areas.



Deck 5, Midship (7-1440)
(3-12 years old) 9:00 a.m. - 12:00 mid

CRUISIN' WITH CRUSH

1:00 p.m.

Be sure to check out the Oceaneer Club to see Crush when he stops by!

TOY STORY BOOT CAMP

3:00 p.m.

Join Corporal Green in our own version of boot camp as we learn how to have fun - The Toy Story way!



Deck 5, Midship (7-1445)
(3-12 years old) 9:00 a.m. - 1:00 a.m.

SUPER SLOPPY SCIENCE - FLUBBER

11:00 a.m.

Join Professor Make-O-Mess in some of the most extreme experiments you will ever seen in the world of Super Sloppy Science!

DISNEY ANIMATION: CREATING A CHARACTER

3:00 p.m.

Go behind the scenes at Walt Disney Animation Studios as Walt Disney himself talks about his most famous characters, then learn the basic techniques of drawing Mickey and Donald in this fun and interesting enrichment program.



Deck 13, Midship (7-9743)
(11-14 years old) 10:00 a.m. - 1:00 a.m.

ANIMATION CELLS

6:00 p.m.

Learn what it takes to be a Disney Animator, then put your new skills to the test as you create your very own animation cell.

THAT'S HILARIOUS

9:30 p.m.

Ever wanted to show off your comedy skills? Then be a part of the cast for the crazy improv show "That's Hilarious" and put on a live show for your friends.

MIRROR, MIRROR

11:45 p.m.

Join the Magic Mirror and Dopey in the fairest game show of them all, Mirror, Mirror. There's trivia, singing and even a relay race. Hi Ho, Hi Ho, it's off to play we go!



Entrance on Deck 4, Forward (7-9418)
(14-17 years old) 10:00 a.m. - 2:00 a.m.

ZOMBIFIED

1:30 p.m.

A big movie producer is looking for a few good zombies to help him film the finale to his latest masterpiece, Zombified.

ESPN DREAM TEAM DRAFT DAY - BASKETBALL

7:15 p.m.

Join the "Commissioner" and engage in this interactive fantasy basketball draft unlike anything you've ever seen! Can YOU draft the greatest basketball team of All-Time?

BUENA VISTA THEATRE

Today's Movies

DOLBY 3D



8:00 a.m.

Run Time: 1 hr 40 min
Rating: G

DOLBY 3D

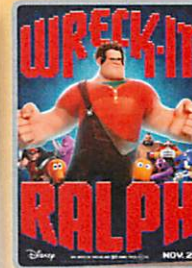

10:30 a.m.

Run Time: 1 hr 53 min
Rating: PG



3:00 p.m.

Run Time: 1 hr 24 min
Rating: PG

DOLBY 3D



5:00 p.m. & 7:45 p.m.

Run Time: 2 hr 22 min
Rating: PG-13

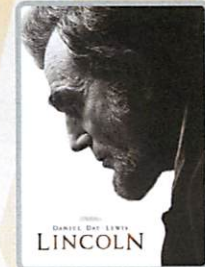

10:30 p.m.

Run Time: 2 hr 30 min
Rating: PG-13

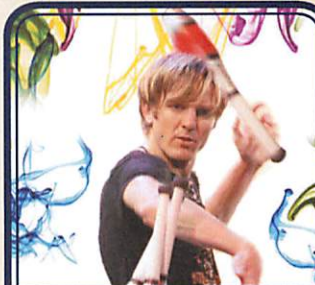

FAMILY CABARET

Featuring the Comedy & Juggling of Mike Price, as he entertains the entire family in this fun-filled show.

*The Tube,
Deck 4, Aft,
7:30 p.m.*



ADULT CABARET

Featuring the Comedy & Magic of David Williamson, as he entertains you in this adult exclusive show.

*Walt Disney Theatre (18+),
Decks 3 & 4, Forward,
10:30 p.m.*

YOUTH ACTIVITIES OPEN HOUSE

Open House is an opportunity for all to come and participate in a variety of exciting activities and free time in the Oceaneer Club, Lab and Edge throughout the cruise. During these times secured programming will still be offered in the other venue for those looking to check their children into care.

It's A Small World Nursery: 8:00 a.m. - 9:00 a.m.

Vibe: 9:00 a.m. - 10:00 a.m. Disney's Oceaneer Lab: 6:00 p.m. - 8:00 p.m.
Edge: 9:00 a.m. - 10:00 a.m. Disney's Oceaneer Club: 9:00 a.m. - 10:00 a.m.

MORE TO ENJOY WHILE ONBOARD

PLAN YOUR NEXT CRUISE

Another Disney Cruise Line vacation is in your future! Book a future cruise today and you'll save 10%, receive up to a \$200 onboard credit, and pay a reduced deposit! Visit the Future Cruise Sales Desk, Deck 4, Midship. Book by 8:30 p.m. Monday for a chance to win \$100 Onboard Credit for this cruise!

PORT & SHOPPING INFORMATION

The Buena Vista Theatre, Deck 4 Forward 1:30 p.m. Join your Shopping Guides Johan & Marissa to learn about the incredible tax and duty free shopping in Grand Cayman, Costa Maya & Cozumel. All in attendance will receive a FREE Caribbean Charm Bracelet be entered to win a Diamond Pendant! FREE Coupon Book & Ship Charm for the 1st 100 people in attendance.

DISNEY VACATION CLUB® MEMBERS CELEBRATION

Members! Mix and mingle with other Members and learn how you can enhance your Membership! Please see a Disney Vacation Club representative on Deck 4, Midship, or call 7-2805 from your stateroom phone for more information.

ONBOARD AIRLINE CHECK IN

If you would like to have your boarding passes printed for you onboard and have your luggage taken to the airport for you, register before Wednesday. If you have a Disney Cruise Line airport transfer to Orlando International Airport and fly with one of the participating airlines, stop at Guest Services, Deck 3, Midship to register.

ARR-CADE

Where can you be a ninja, play the guitar like a rock star, race a car down the streets of Tokyo and along the way WIN some great prizes? Arr-cade located Deck 11, Aft where the pirates play.

ON DEMAND TV

Watch Disney movies, Hollywood features, ABC Shows, and even captioned content, plus much more "On Demand" for FREE in the comfort of your stateroom! Bookmark your movie and come back to watch it later. Press MENU on your stateroom television remote control, and follow the prompts.



SENSES
SPA & SALON

ACUPUNCTURE

Acupuncture allows your body to heal itself. It is painless, deeply relaxing and rejuvenating for mind and body, and is effective for various conditions. See your onboard Acupuncture Therapist for your complimentary consultation.

Senses Spa & Salon, 7-1465

Disney Cruise Line PORT ADVENTURES

Limited spaces available for our most popular tours, so visit the Port Adventures Desk today to reserve your place. Why not explore the Chacchoben Mayan Ruins in Costa Maya, an awe-inspiring reminder of this fascinating civilization. For the families, we offer Dolphin experiences in Grand Cayman, Costa Maya and Cozumel, so why not let this cruise be the time to enjoy this once in a lifetime experience.

SHOPPING

SOPHIA FIORI GUESS THE CARAT WEIGHT & WIN JEWELRY!

Guess the Carat Weight of one of our exquisite Sophia Fiori diamond rings 9:30 a.m. - 7:00 p.m. Whoever guesses closest wins a 5-carat Midnight Sapphire and a pair of midnight black sapphire studs! Winners announced & RAFFLE at 7:30 p.m. Must be present to win! White Caps, Deck 3, Forward. This offer is not affiliated with Disney Cruise Line.

CHOPARD WATCHES

Chopard jewelry designers have created Disney watches as part of their Happy Diamond Collection. These stunning watches are available in White Caps, Deck 3, Forward.

VISTA ART GALLERY

Stop by the Vista Art Gallery today to view our selection of Thomas Kinkade Limited Edition Disney paintings. While there, see if you can find some hidden characters in the artwork. Deck 4, Midship.

TAX & DUTY FREE SHOPPING

A great range of jewelry, fragrance, and liquor all at competitive prices is available in White Caps, Deck 3, Forward. Buy on board and we will package it for your journey home.

DESIGNER HANDBAGS

Don't get purse envy! Pass through Whitecaps and pick from our selection of designer handbags, including Vera Bradley totes and bags. Deck 3, Midship.

SWAROVSKI

Crystal glass from Austria that exceeds all others in terms of quality and elegance. Boxed jewelry pieces and Disney figurines now available in White Caps, Deck 3, Forward.

TODAY'S SHOPPING SPECIAL

Stop by White Caps to try on the world's most memorable white diamond pieces and commemorate your cruise.

WHITE CAPS

Deck 3, Forward.



Shutters

FORMAL PORTRAITS TONIGHT!

Moon, Mural & Bow - Six guests maximum please
Grand Staircase & Minnie Statue - Groups accommodated

5:00 p.m. - 6:00 p.m.

7:15 p.m. - 8:30 p.m.

9:30 p.m. - 10:30 p.m.

*Please note that photos are available for viewing on our interactive photo kiosks approximately five hours after being taken and are only available for purchase during this cruise.

IMPORTANT INFORMATION

Security Notice

All Guests (including children) who wish to disembark the ship are required to present their Key to the World card at the gangway. A photo ID is also required for those Guests who are 18 years of age or older. Guests under the age of 18 are required to have a Parent, Guardian or other responsible adult sign an authorization form at the time it is given out if they wish to go ashore unaccompanied. Authorization forms are available at the gangways and Guest Services.

Please Note:

Please remember to use plenty of sunscreen and mosquito repellent when venturing ashore.

Cold and Flu Reminder

Please wash hands frequently and thoroughly; particularly before meals. Contact the Health Center by dialing 7-1923, should anyone in your party become ill.

Corridor Quiet Hours

As a courtesy to all our Guests, please recognize quiet hallway hours from 10:00 p.m. til 8:00 a.m.

Inclement Weather

For the safety of all Guests, outdoor events may be changed due to unforeseen weather conditions.

Environmental Message

With Disney's commitment to the Environment, please refrain from throwing anything over the Ship's side. Thank you!

No Reserved Seats Policy

As a courtesy to all our Guests, we kindly advise that the saving of seats is not permitted in the Walt Disney Theatre, and the saving of the sun loungers is not permitted on Deck 11, 12, and 13. Items left unattended will be returned to lost and found at Guest Services, Deck 3 Midship.

Smoking

For the comfort of our guests the following areas are designated as Smoking areas: - Promenade Deck (Deck 4), smoking is permitted Port Side, Aft only from 6:00 p.m. to 6:00 a.m.

- Currents - Deck 13, Forward, Port Side.

- Meridian Bar - Deck 12, Aft, Port Side, outside.

- Smoking is permitted on stateroom verandahs.

Smoking is prohibited inside all guest staterooms. Guests found smoking in their staterooms will be charged a \$250 stateroom recovery fee.

Walt Disney Theatre

Theatrical performances may use artificial fog, strobe lights, pyrotechnics and other special effects. For the safety of our performers and the comfort of those around you, the use of any photography, video recording device or any electronic equipment is prohibited.

Verandah Safety

Please do not leave any combustible materials on your balcony when not present in your stateroom for safety reasons.